

# KITTTITAS COUNTY COMMUNITY DEVELOPMENT SERVICES

411 N. Ruby St., Suite 2, Ellensburg, WA 98926

CDS@CO.KITTTITAS.WA.US

Office (509) 962-7506

Fax (509) 962-7682

"Building Partnerships – Building Communities"

## Affidavit of Mailing & Publication

PROPOSAL NAME: Horse Canyon Conditional Use CU-11-00004

NOTIFICATION OF: Notice of Application

NOTIFICATION MAIL DATE: January 20, 2012

I certify that the following documentation:

- Notice of Application for the Horse Canyon Conditional Use CU-11-00004
- 

has been mailed to the attached list of persons and participants, and that proper notification (as attached) has been published in the Legal Newspaper(s) of Record for Kittitas County.

Signature

Dan Valoff  
Community Development Services Planner  
County of Kittitas  
State of Washington

Subscribed and sworn to before me this 20 day of January, 2012

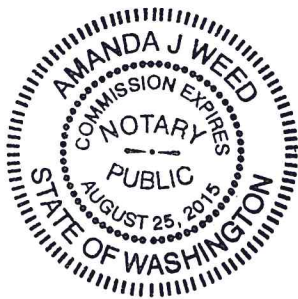

Signature

Amanda J. Weed  
Notary Public for the State of Washington residing  
in Ellensburg.

My appointment expires: August 25, 2015

**RECEIVED**  
JAN 09 2012  
KITITAS COUNTY  
CDS

↙ Property Boundary ↘

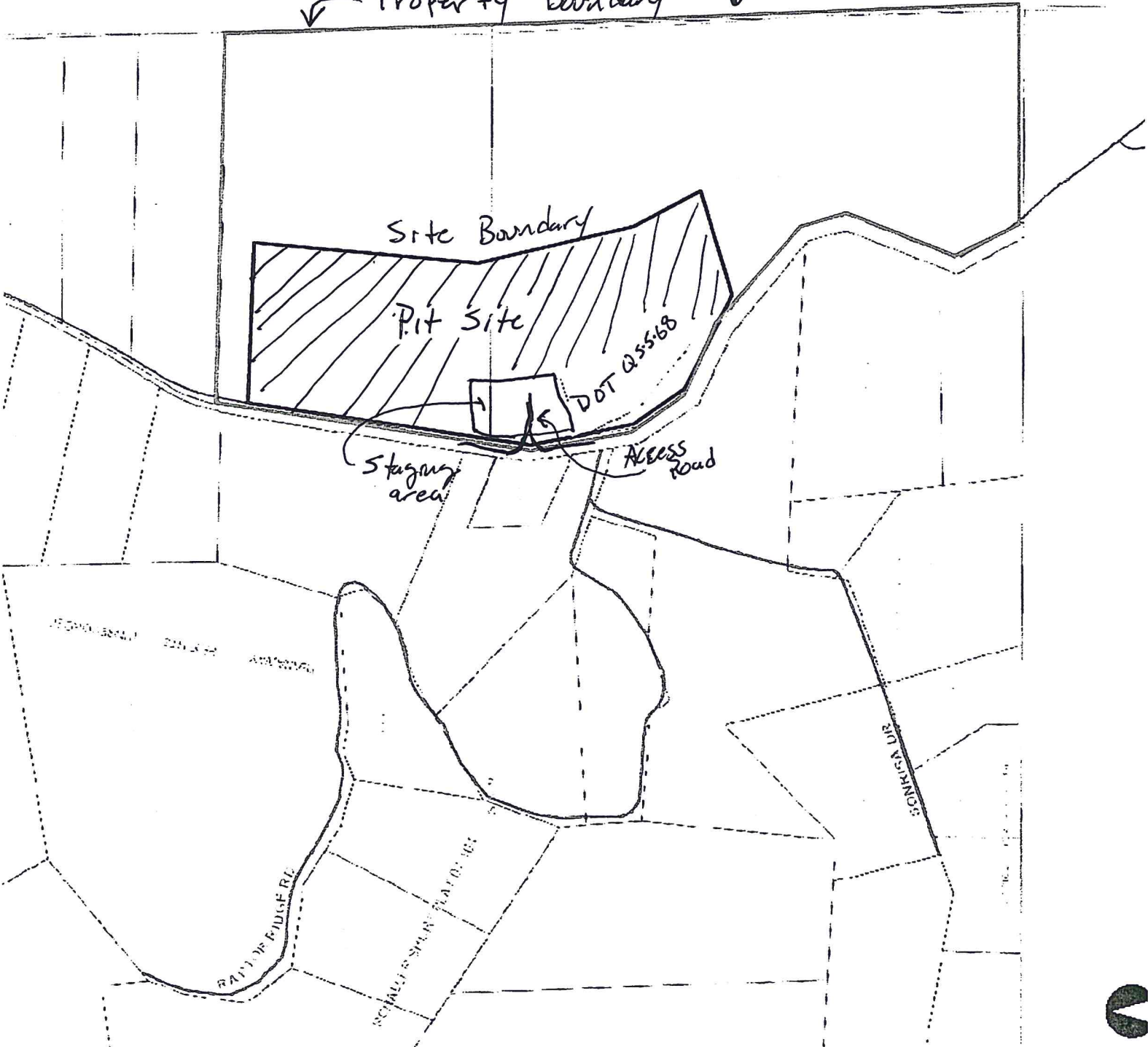

HOLTZ, CHARLES J ETUX  
TRUSTEES  
108 LOW RD  
CLE ELUM WA 98922-

STATE OF WASH (DOT)  
REAL ESTATE SERVICES  
PO BOX 12560  
YAKIMA WA 98909-

BELL, WAYNE T ETUX  
3911 BETTAS RD  
CLE ELUM WA 98922

SCHEUFFELE, CHARA  
PO BOX 463  
ROSLYN WA 98941-

SMITH, DOUGLAS C  
9806 NE DAY RD  
BAINBRIDGE WA 98110

THOMAS, CARLA L.  
911 ROBBINS RD  
ELLENSBURG WA 98926

Lenny Morrison  
Ellensburg Cement Products  
P.O. Box 938  
Ellensburg, WA 98926

WA Dept. of Natural Resources  
Attn: Loraine Powell  
713 E. Bowers Rd.  
Ellensburg, WA 98926

**Kittitas County Public Works**

STERLING TRUST CO CUSTODIAN  
FBO BARTON H CLENNON  
2350 MAPLE ST  
WENATCHEE WA 98801-8214

CAMPBELL, GREGORY M &  
COGAN, SHANNON A  
3111 BETTAS RD  
CLE ELUM WA 98922

STORWICK, LANE K  
9793 RD M.2 NE  
MOSES LAKE WA 98837-

BUGNI, PETE & GLORIA  
361 CEDAR COVE RD  
ELLENSBURG WA 98926-

OLSON, RANDALL B  
800 N 27TH LANE  
MC ALLEN TX 78504-

KELLY, ROBERT W ETUX  
10305 15TH AVE NW  
SEATTLE WA 98177-

BELL, PRESTON P  
3911 BETTAS RD  
CLE ELUM WA 98922-

Washington Dept. of Ecology  
Regional Director  
15 W. Yakima Ave. Ste. 200  
Yakima, WA 98902-3401

**Kittitas County Fire Marshal**

COLVIN, THOMAS  
3201 BETTAS RD  
CLE ELUM WA 98922-

RAND, MARTIN L. &  
SCHALLER, ROBERT T. ETUX  
2845 ROOSEVELT AVE  
ENUMCLAW WA 98022-

ACKERSON, GARY S ETUX  
151 DUTCH HILLS RD5  
CLE ELUM WA 98922

GENSON, MICHAEL K  
PO BOX 568  
TOLEDO WA 98591-

PAUTZKE BAIT CO INC  
PO BOX 36  
ELLENSBURG WA 98926

STATE OF WASH (DNR)  
1111 WASHINGTON ST SE  
PO BOX 47016  
OLYMPIA WA 98504-7016

Bill Fitzgerald  
1751 Bettas Rd.  
Ellensburg, WA 98926

SEPA Unit  
Department of Ecology  
P.O. Box 47703  
Olympia, WA 98504-7703

**Kittitas County Code Enforcement**